

Garage-Double  
24'-0" X 26'-2"

Mech.

Laundry

W  
D

REF.

PANTRY

DW.

CL.

Hall

1/2 Bath

CL.

Porch

W.I.C.

Office

12'-10" X 9'-1"

W.I.C.

Hall

Bath

L.

M. Bath

W.I.C.

Master Bedroom

19'-0" X 12'-3"

CL.

Hall

Foyer

10'-8" X 6'-9"

CL.

Porch

15'-10" X 7'-2"

Great Room

16'-11" X 25'-8"

Sloped Ceiling

Breakfast

7'-7" X 14'-0"

Deck

12'-4" X 16'-8"

Four Season Room

9'-5" X 12'-4"

Sloped Ceiling

Bed. Wall

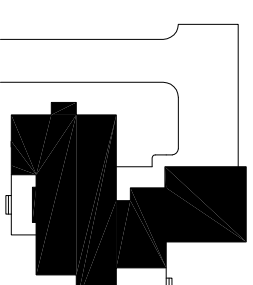

**BUILDING KEY**  
Cottage #9, #10

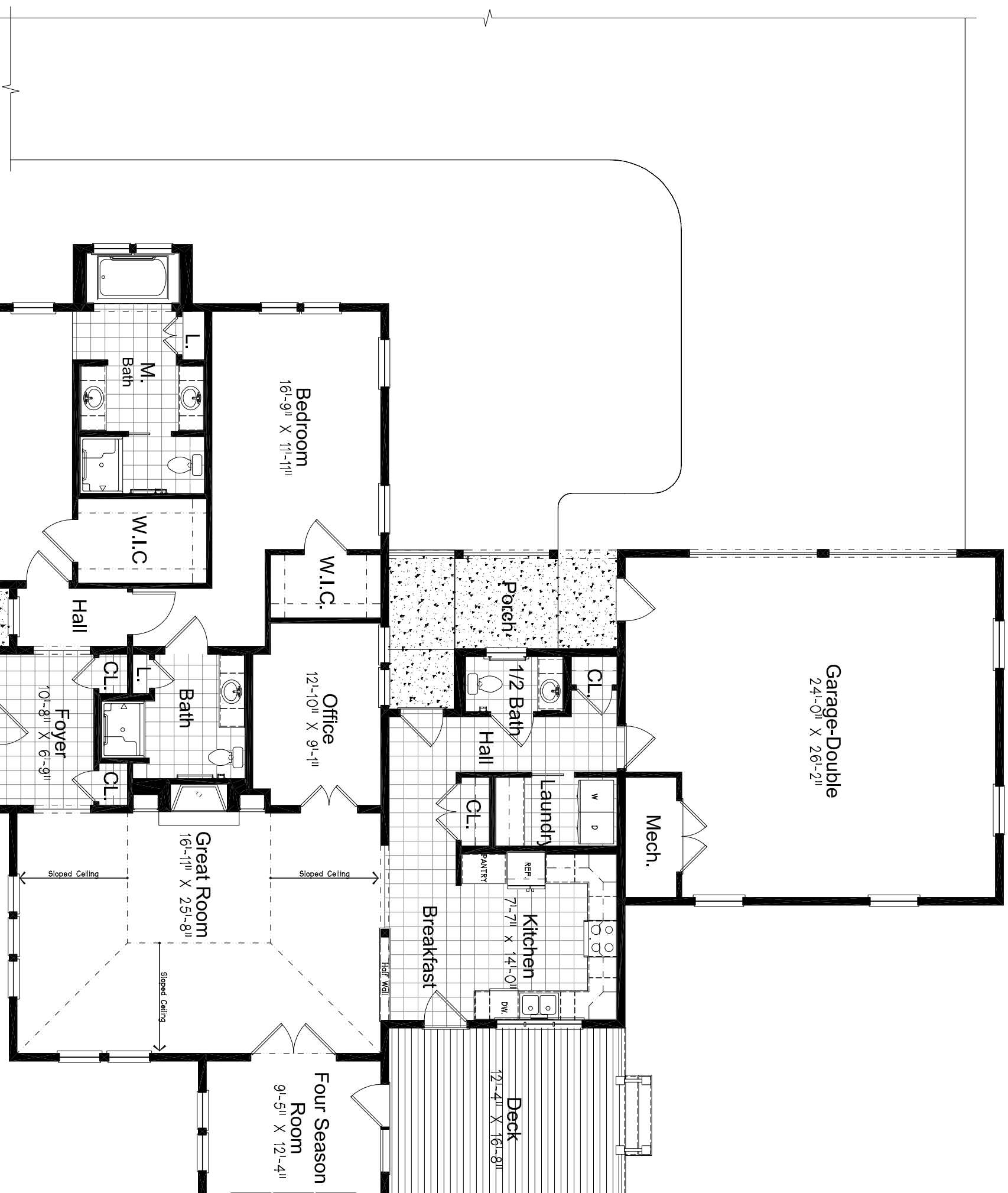

# The Huntington at Nashua

0 4'-0" 8'-0" 16'-0"

Dimensions May Vary Slightly

# Richmont

Living Area - 2,196 SQ. FT.

Garage/Mech Area - 670 SQ. FT.

Total - 2,866 SQ. FT.